"Middling Around"

Album: Protection (2016)
Drummer: Danny Thompson
Snare/Tom Groove Excerpt

♩ = 140

Starts at 1:57
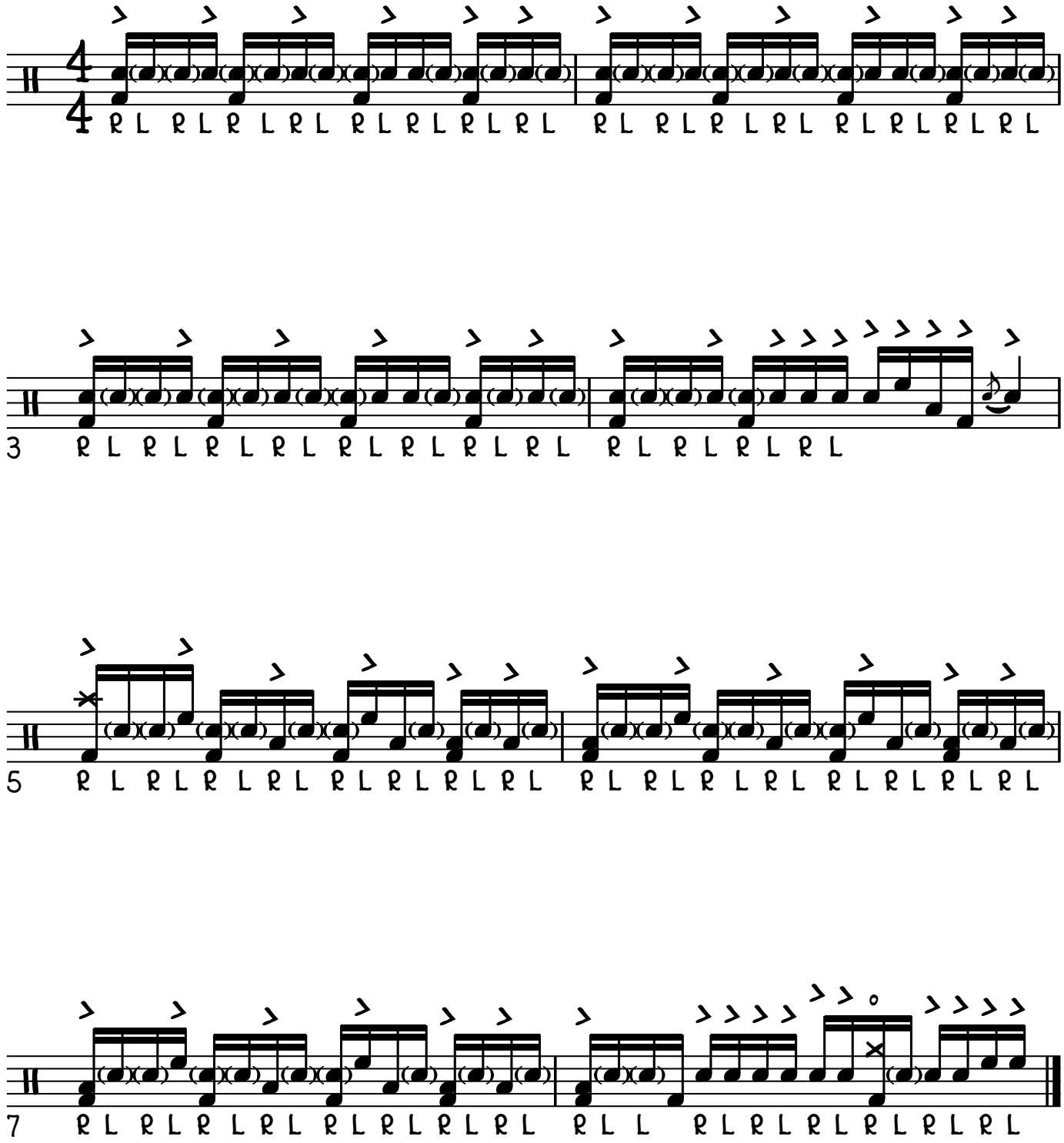
Song By: Face To Face
Transcription By: ericberringer(.com)