

# LITTLE MONSTER

FROM THE ALBUM "ROYAL BLOOD" (2014)  
DR: BEN THATCHER

SONG BY: ROYAL BLOOD  
CHART BY: ERICBERRINGER.COM

♩ = 190

## INTRO

## RIDE

4

4

## HAT

## VERSE 1

6

6

## OPEN HAT

8

8

## CLOSED HAT

10

10

## OPEN HAT

12

12

## CLOSED HAT

14

14

## OPEN HAT

16

16

LITTLE MONSTER PG. 2

2 CHORUS

RIDE

18

20

22

24

VERSE 2

26

OPEN HAT

28

CLOSED HAT

30

OPEN HAT

32

CLOSED HAT

34

LITTLE MONSTER PG. 3

OPEN HAT

36

CLOSED HAT

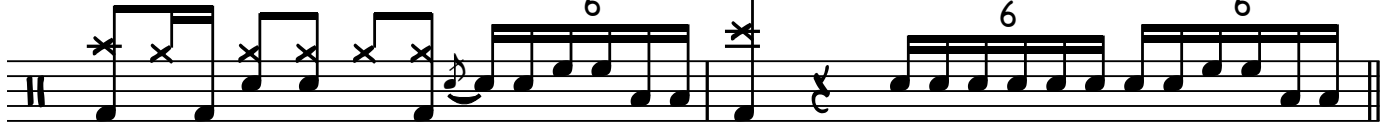

38

CHORUS

RIDE

40

42

44

46

BRIDGE

CLOSED HAT

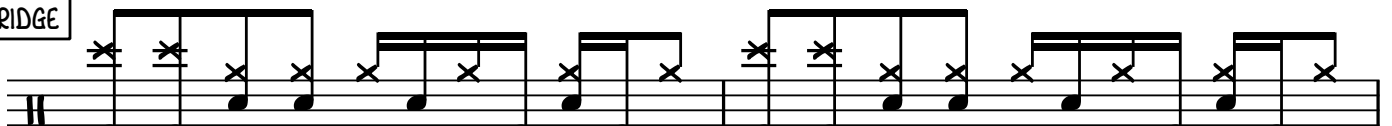

48

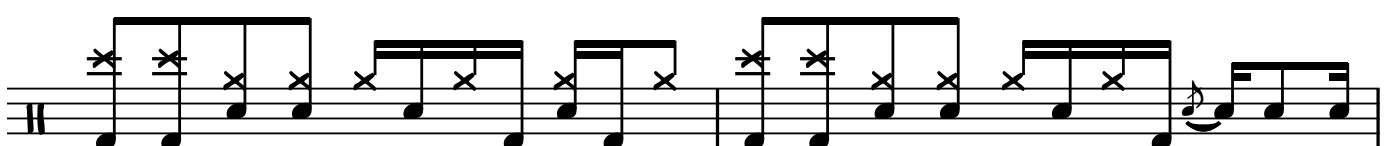

50

LITTLE MONSTER PG. 4

4

52

54

INSTRUMENTAL

56

58

60

62

CHORUS

64

66

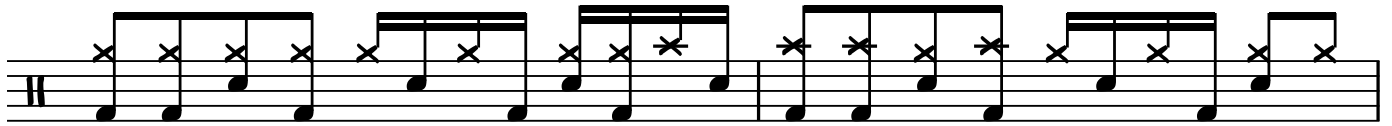

68

70

72

OUTRO

CRASH

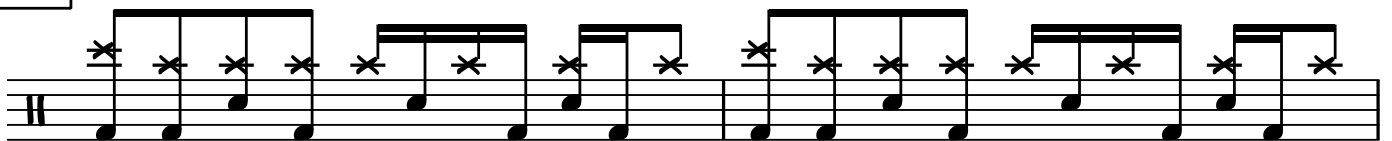

74

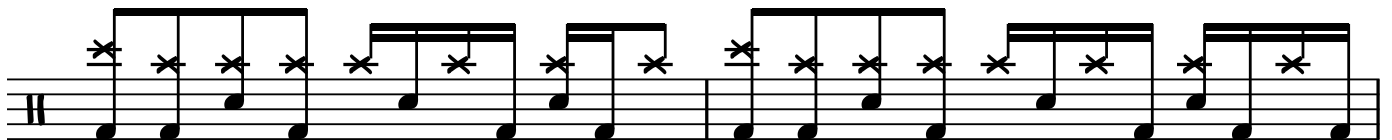

76

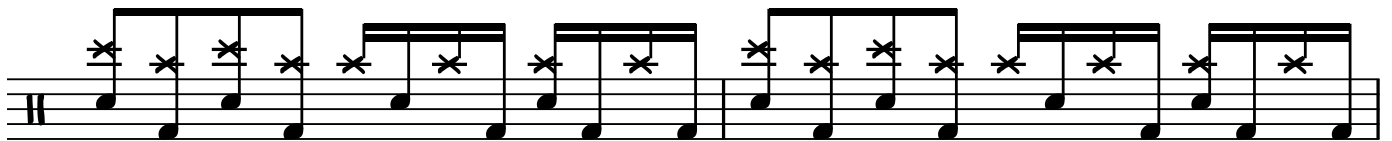

78

80