

LET YOUR GLORY SHINE

FROM THE ALBUM "TODAY IS THE DAY"
(2008) DR: MIKE JOHNS

♩ = 174 SWUNG

GUITAR SOLO AT TOP

SONG BY: LINCOLN BREWSTER
CHART BY: ERICBERRINGER.COM

CLOSED HAT

OPEN HAT

18

20

22

24

CLOSED HAT

26

28

30

32

OPEN HAT

34

36

38

40

♩ = 155 STRAIGHT FEEL

42

OPEN HAT

45

47

49

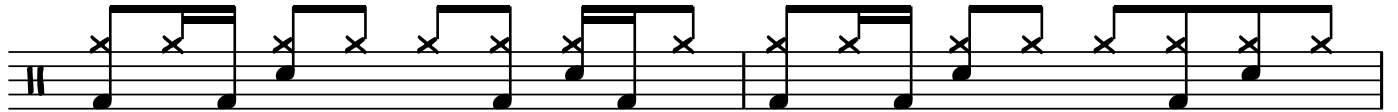

51

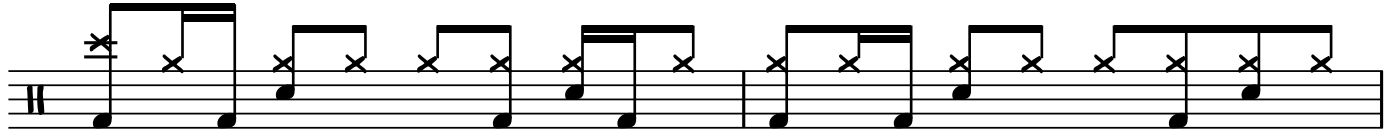

53

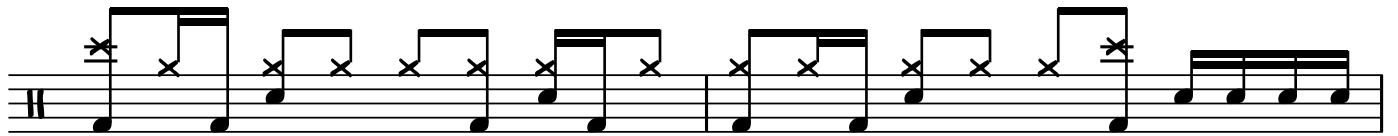

55

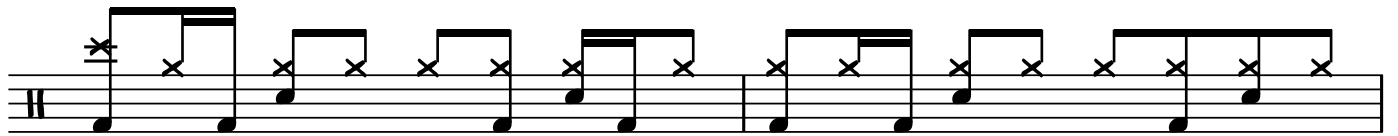

57

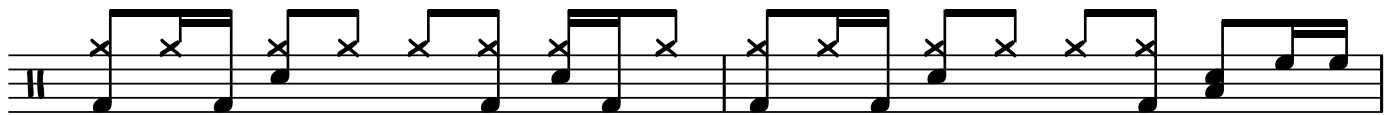

59

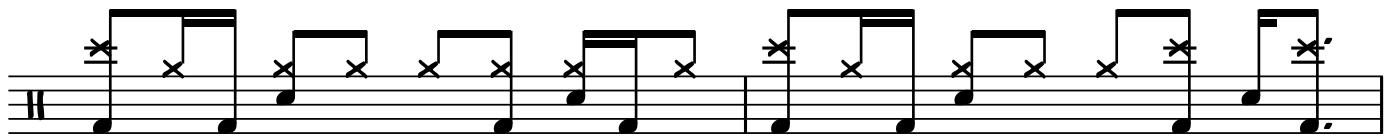

61

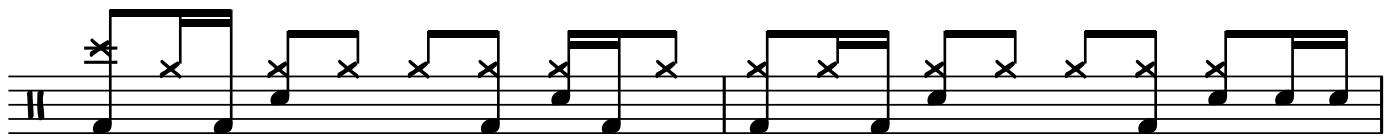

63

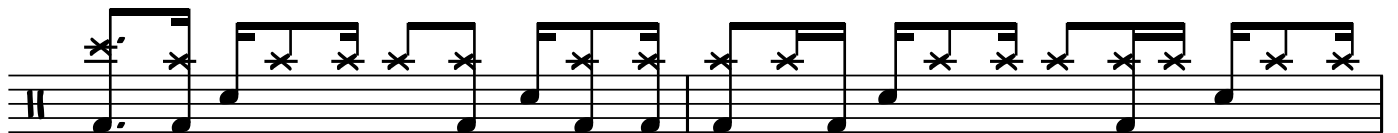

65

67

69

71

73

75

77

79

81

LET YOUR GLORY SHINE pg. 6

6 $\text{♩} = 174$ SWUNG

CLOSED HAT

82

84

OPEN HAT

86

88

90

92

CRASH

94

96

98

100

102

104

106

108

110

112

RUBATO (LACKS TIMING)

114