"Erised" Drum Solo

From the Album: Periphery II

Drummer: Matt Halpern

Song by Periphery

Transcribed by ericberringer(.com)

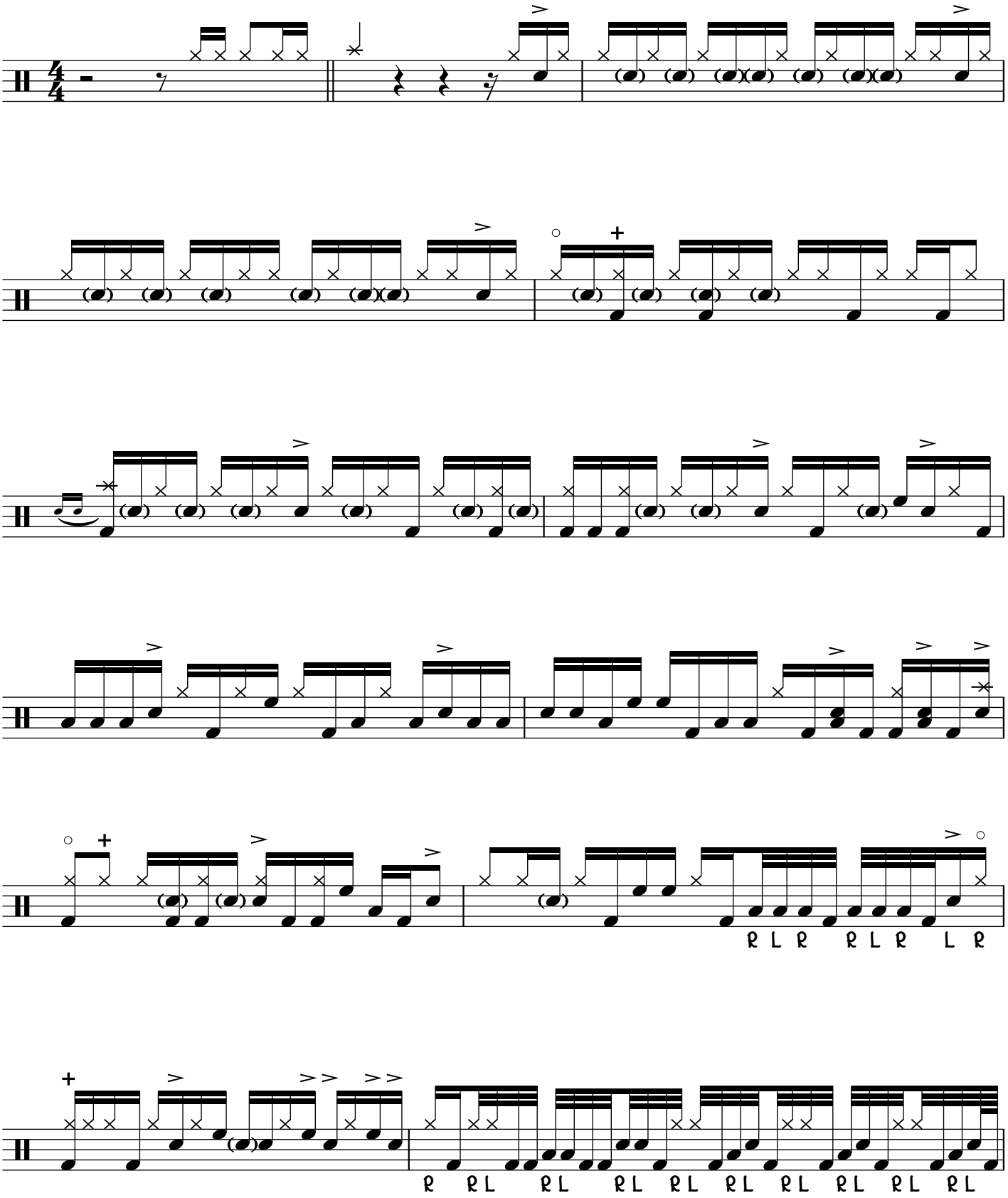
♪=190
R L R R L R L R
R R L R L R L

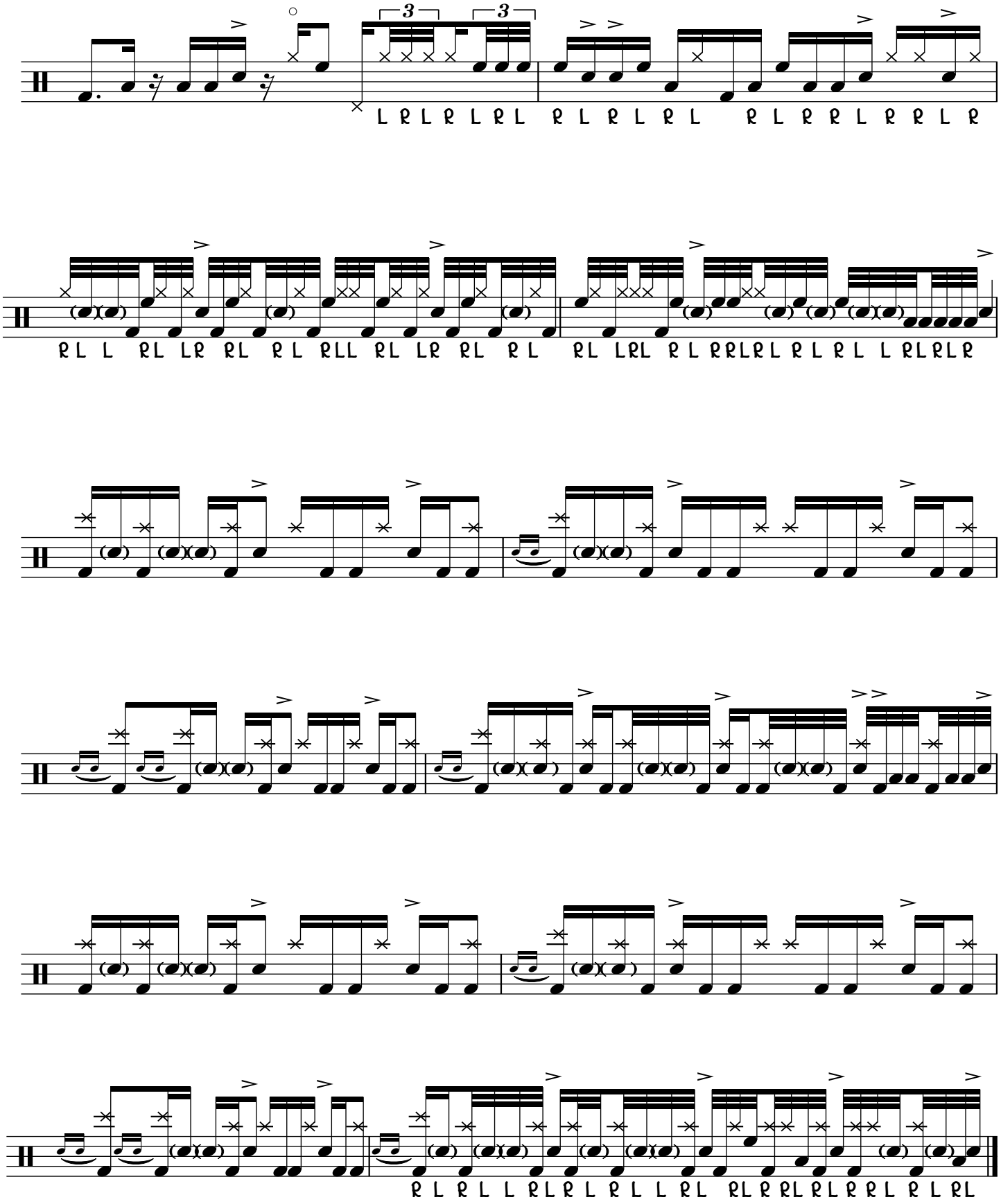
3
3
L R L R L R L R L R L R L R L R R L R R L R
R L L R L L R L R L R L R L L R L L R L R L R L R L R R L R L R R L R L R L L R L R R L R L R L R L R L R L R L