

# ONLY THE SUN

FROM THE ALBUM "DESCENSUS"  
(2014) DR: STEVE CLIFFORD

♩ = 128ISH

SONG BY: CIRCA SURVIVE  
CHART BY: ERICBERRINGER.COM

## INTRO

GUITAR AND SHAKER AT TOP

3  
4

5

9

11

13

15

17

19

ONLY THE SUN PG. 2

2

21

23

VERSE 1

25

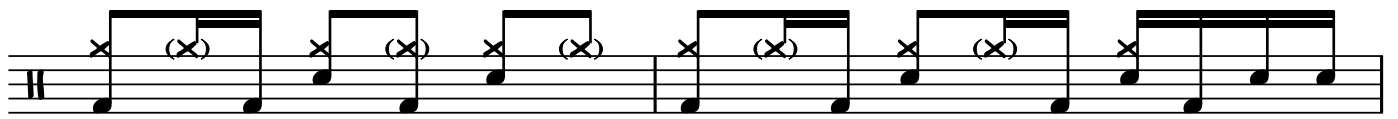

27

29

31

33

35

VERSE 2

37

ONLY THE SUN PG. 3

3

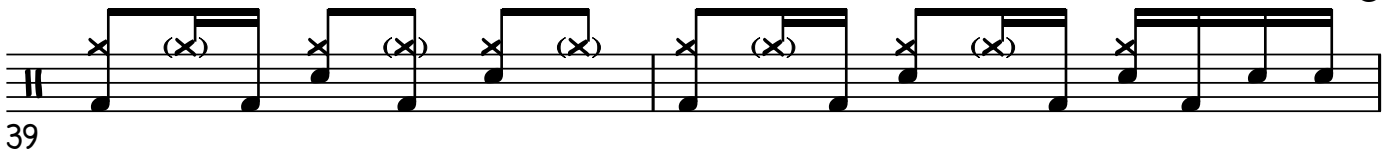

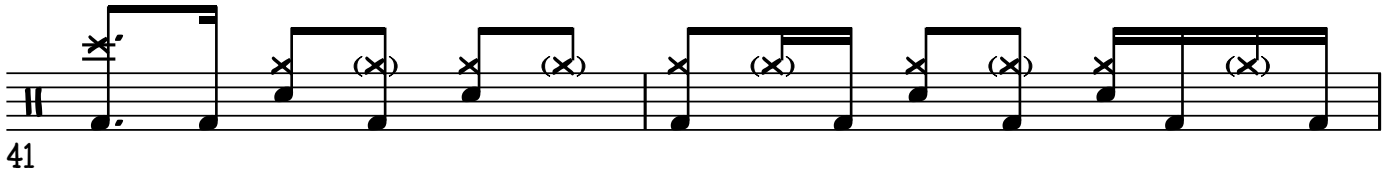

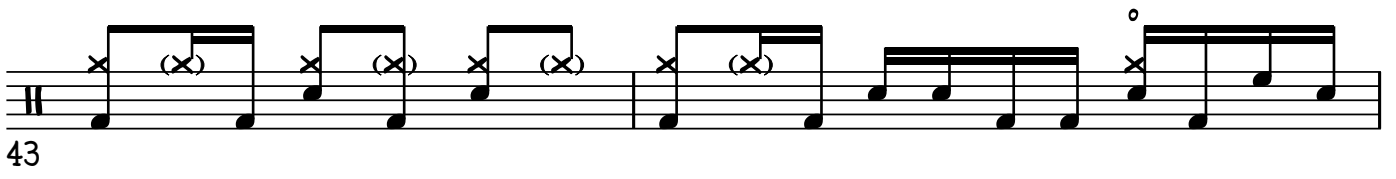

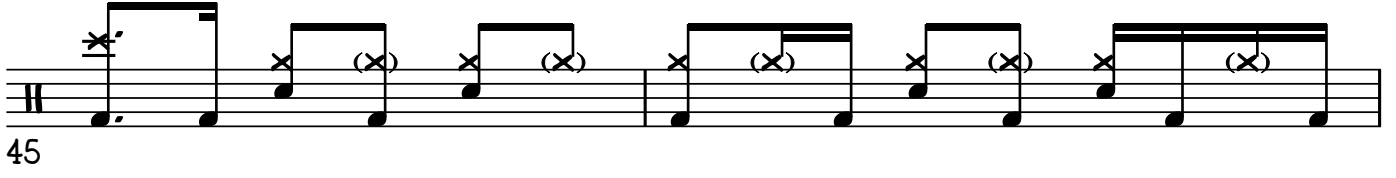

PRE CHORUS

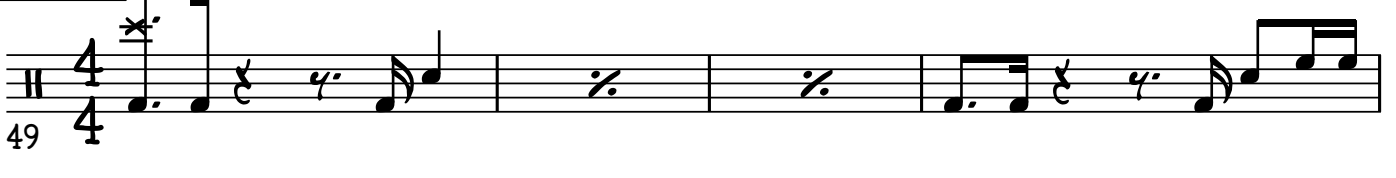

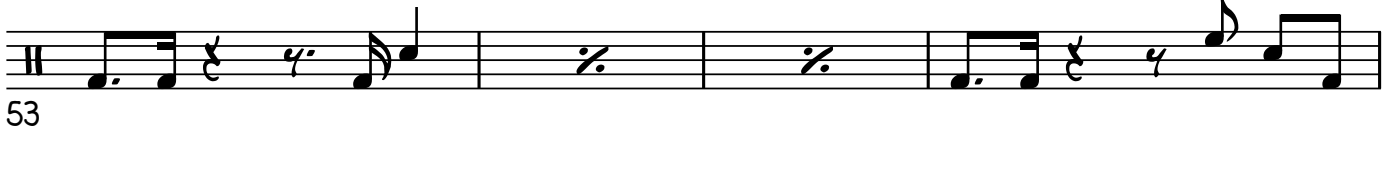

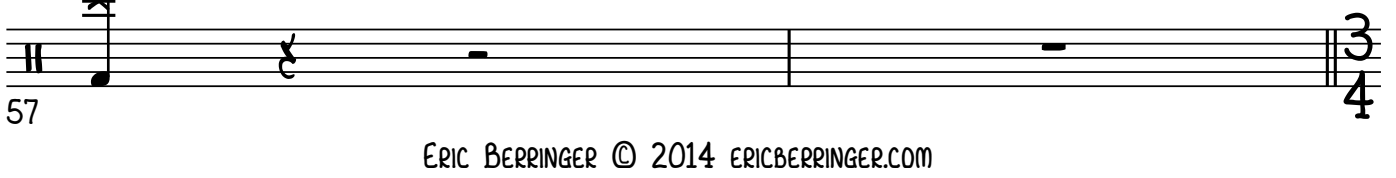

ONLY THE SUN PG. 4

4

CHORUS

59

61

63

65

67

69

71

73

75

77

79

81

SOLO

83

85

87

89

91

93

6

BRIDGE

95

97

99

101

PRE CHORUS

105

107

109

111

113

115

117

119

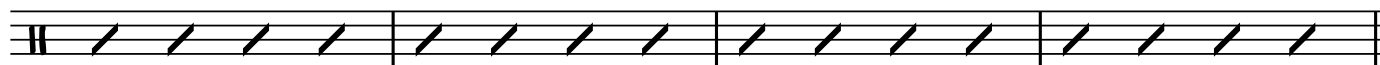

123

127

129

131

133

