

ALWAYS BEGIN

FROM THE ALBUM "DESCENSUS" (2014)

DR: STEVE CLIFFORD

SONG BY: CIRCA SURVIVE

CHART BY: ERICBERRINGER.COM

♩ = 100

INTRO

VERSE 1

PRE CHORUS

CHORUS

"ALWAYS BEGIN" PG. 2

2

19

21

VERSE 2

23

25

27

29

PRE CHORUS

31

33

"ALWAYS BEGIN" pg. 3

3

CHORUS

CRASH

"ALWAYS BEGIN" PG. 4

4

53

55

BRIDGE

OPEN HAT

57

59

61

63

CHORUS

CRASH

65

67

"ALWAYS BEGIN" PG. 5

5

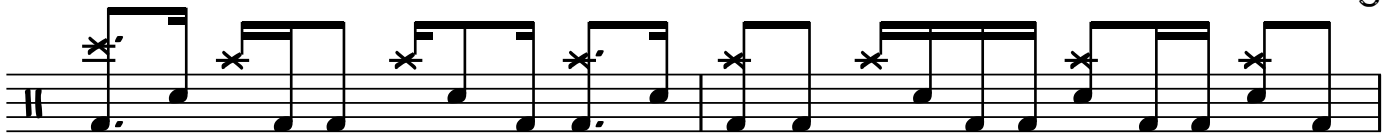

69

71

73

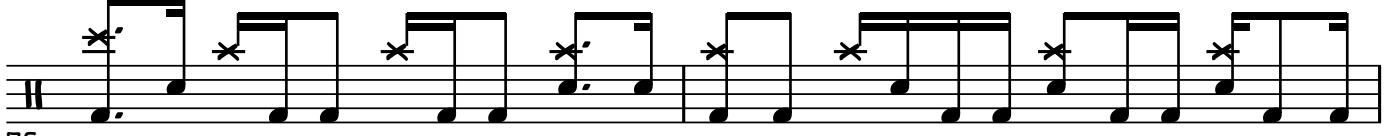

75

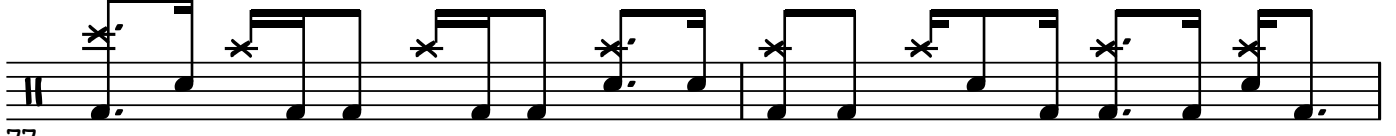

77

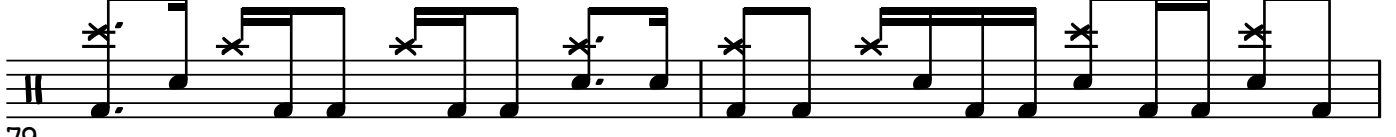

79

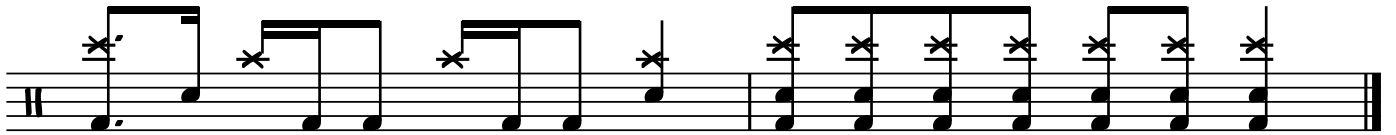

81