Ain't It Fun

Drummer: Ilan Rubin

Song by: Paramore
Transcribed by: ericberringer(.com)

♩=104
Swung 16ths

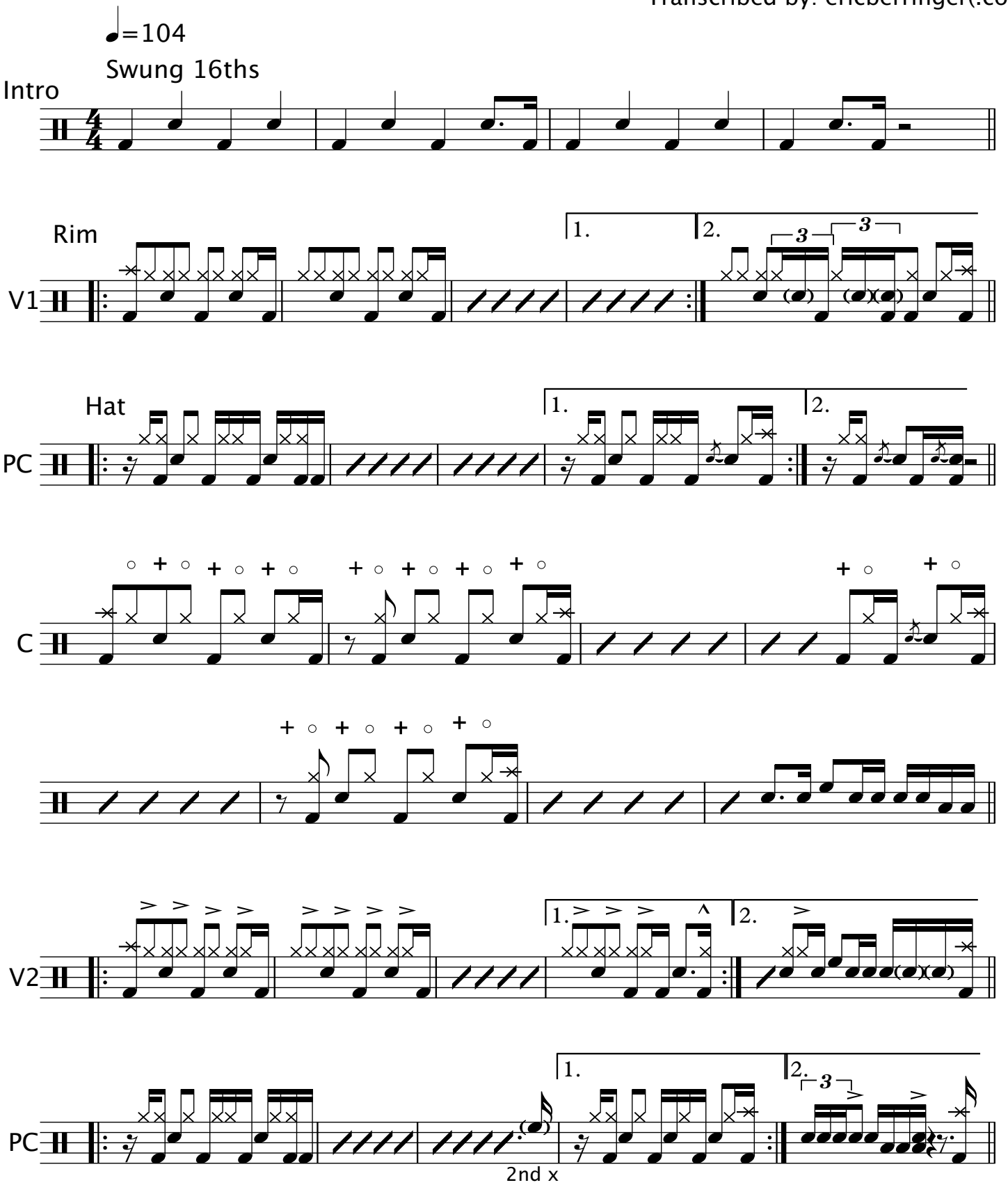

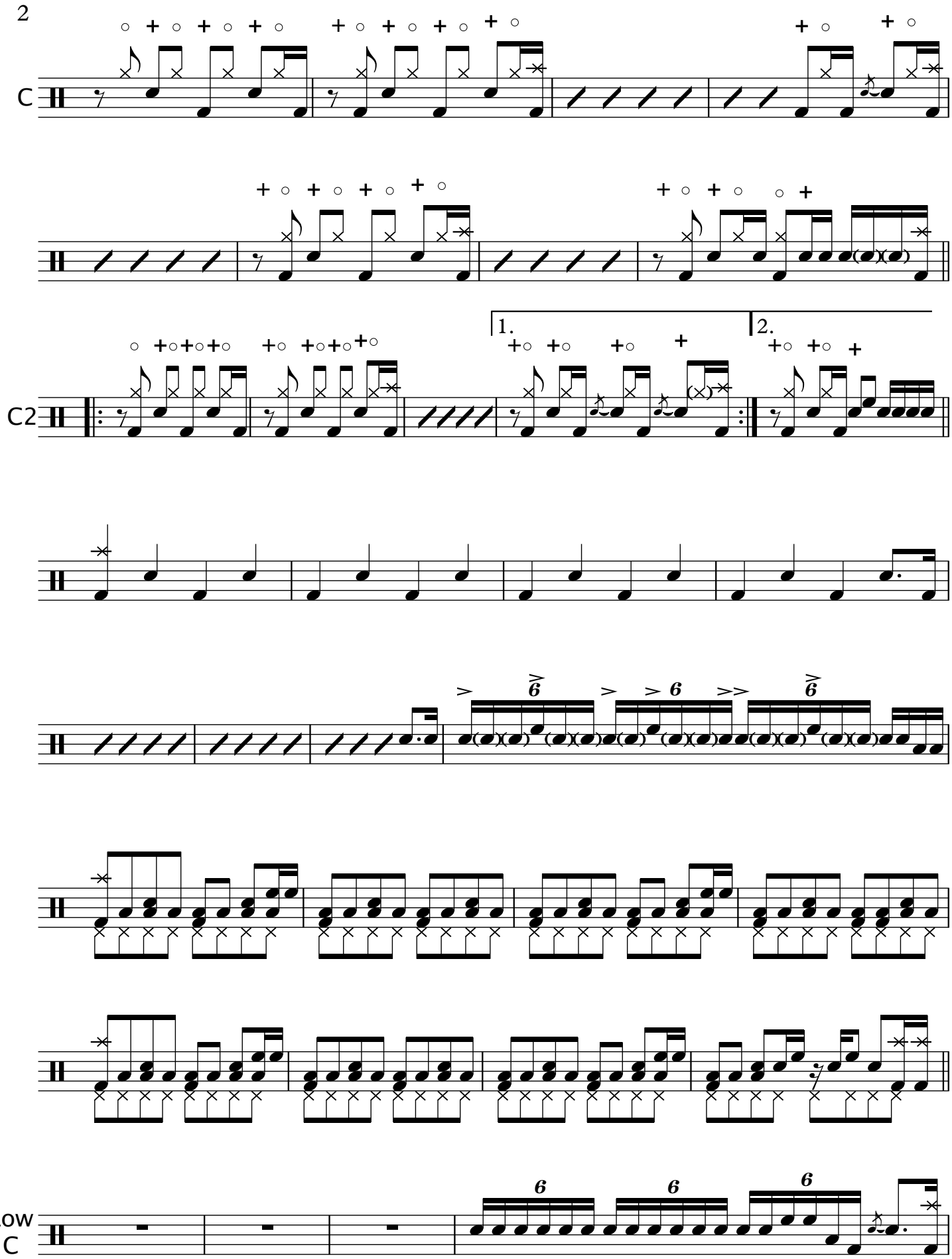

"Ain't It Fun" by Paramore Transcribed by ericberringer(.com)

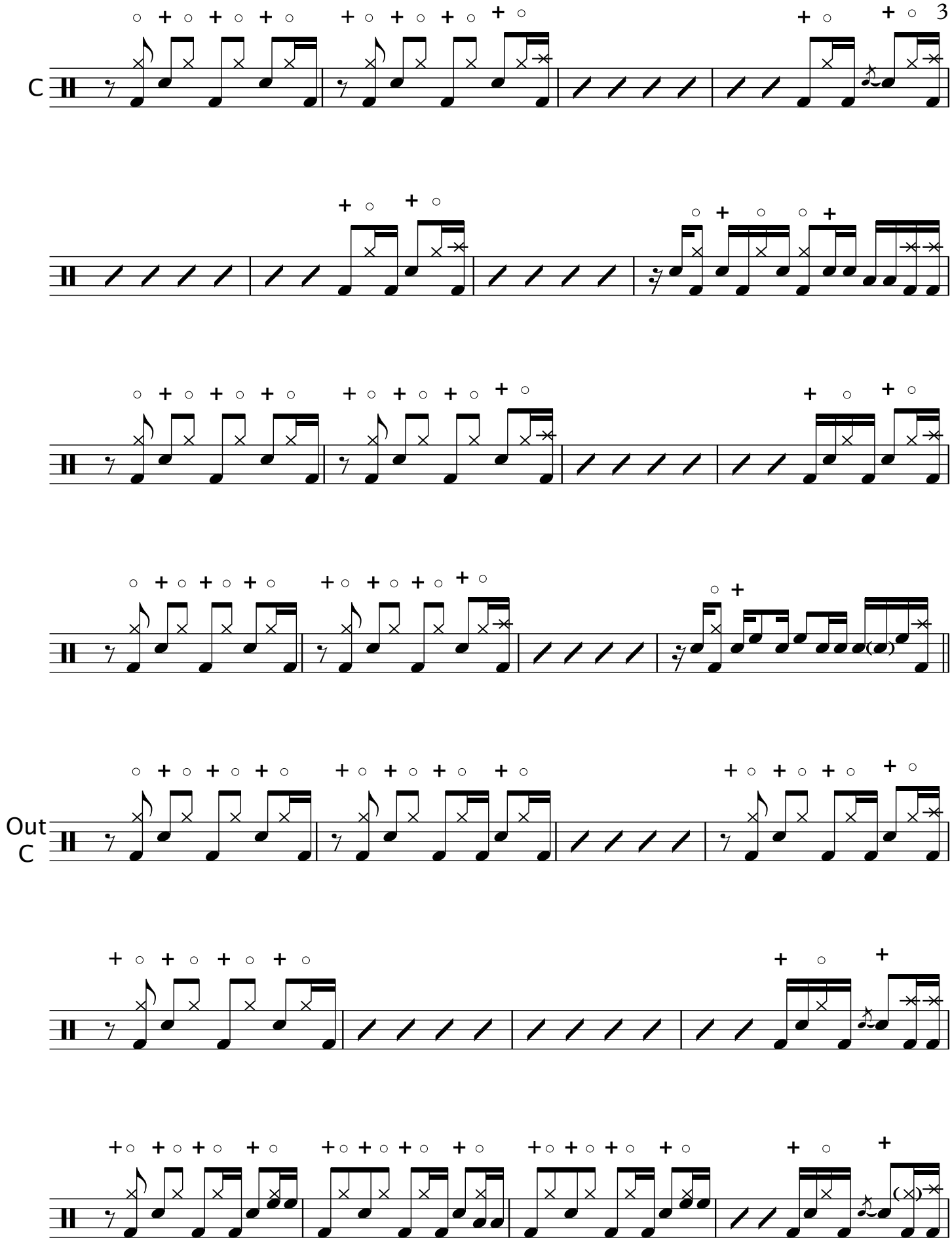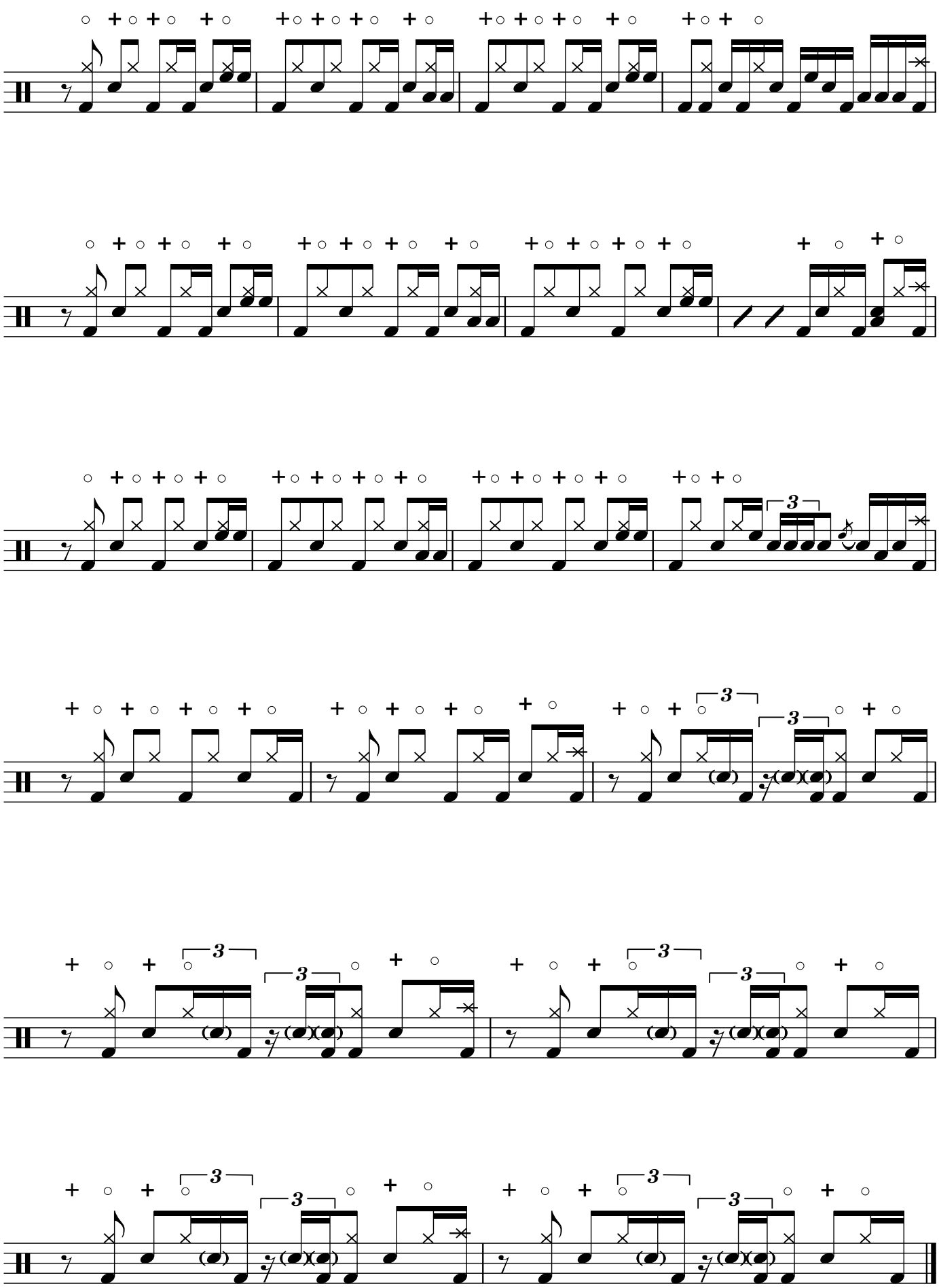
C
Out
C